



HOW TO CONFIRM THIS TRANSCRIPT IS VALID

This official transcript has been transmitted electronically to the recipient, and is intended solely for use by that recipient. If you are not the student or intended recipient, please notify the Registrar's Office at BYU. If you are not the student, it is not permissible to replicate this document or forward it to any person or organization other than the identified recipient. Release of this record or disclosure of its contents to any third party without written consent of the student is prohibited.

- This official transcript has been digitally signed and therefore contains special security features. Therefore, we recommend that it be viewed with the latest version of Adobe® Acrobat or Adobe® Reader.
- The document is authentic if it reveals a digital certificate. This digital certificate will appear in a pop-up screen or status bar on the document, display a blue ribbon, and declare that the document was certified by BYU with a valid certificate issued by GlobalSign CA for Adobe®. This document certification can be validated by clicking on the Signature Properties of the document.



Blue Ribbon. This symbol is your assurance that the digital certificate is valid, the document is authentic, and the contents of the transcript have not been altered.



Invalid Certificate. This symbol means either the digital certificate is not authentic, or the document has been altered. The digital certificate can also be revoked by the transcript office if there is cause, and digital certificates can expire. A document with an invalid digital certificate should be rejected.



Author Unknown. This symbol can have two possible meanings. First, the certificate is a self-signed certificate or has been issued by an unknown or non-trusted certificate authority. Second, the revocation check could not be completed. If you receive this message, make sure you are properly connected to the internet. If you have an internet connection and you still cannot validate the digital certificate online, reject this document.

If none of these symbols appear, reject the document.

Other notes:

- **If attachments are included with this transcript, they were uploaded by the student and have not been verified by BYU. Any attachments produced by BYU were delivered to the student prior to the transcript order.**
- The Key to the Transcript is the last page of this document.
- The current version of Adobe® Reader is free of charge and available for download at <http://www.adobe.com>.
- If you require further information regarding the authenticity of this transcript, you may email or call the Registrar's Office at Brigham Young University at records@byu.edu or 801-422-2631.

Brigham Young University

Provo, Utah 84602

May 14, 2020

Page 1

STUDENT INFORMATION

NAME : Wright, Joseph A
 BYU ID : 96-003-7050
 BIRTHDATE : Sep 05

DEGREES AWARDED - BRIGHAM YOUNG UNIVERSITY

DEGREE : BS
 DATE RECEIVED : Jun 2012
 DEPARTMENT : History
 MAJOR : Teaching Social Science
 MINOR : TESOL/Bilingual K-12 - Spanish
 HONORS : Cum Laude

AWARDS AND CERTIFICATES

TEAC : Jun 2012
 TEACHING DEPT : History
 TCHNG MAJOR : Teaching Social Science
 TCHNG MINOR : TESOL/Bilingual K-12 - Spanish

MEMORANDUM AREA

Senior Oral Proficiency for Spanish (SPAN 491) - ACTFL/ETS
 Rating: Intermediate High
 Senior Oral Proficiency for Spanish (SPAN 491) ACTFL/ETS
 Rating: Intermediate High
 Senior Oral Proficiency for Spanish and Portuguese (PORT 491)
 ACTFL/ETS Rating: Advanced Low
 Senior Oral Proficiency for Spanish (SPAN 491) ACTFL/ETS
 Rating: Intermediate High
 Senior Oral Proficiency for Spanish and Portuguese (PORT 491)
 ACTFL/ETS Rating: Advanced Low

BYU COURSE WORK

TEACH AREA	CRS NO.	SEC NO.	H	COURSE DESCRIPTION	SEM HRS	GRD
Fall Semester 2008						
ENGL	150	033	H	Honrs Writing & Rhetoric	3.00	A-
UNIV	101	023		Freshman Seminar	1.00	A
A HTG	100	076		American Heritage	3.00	A
DANCE	180	003		Social Dance, Beginning	0.50	A-
PORT	315	001		Intermediate Portuguese	3.00	A
REL A	121	019		The Book of Mormon	2.00	A
STDEV	115	002		Life Plan & Decision Making	2.00	A
SEM HR ERN	14.50		HR GRD	14.50	GPA 3.93	
Winter Semester 2009						
SPAN	106	007		University Spanish 2	4.00	A RPT
DANCE	185	003		Ballroom Dance, Intl Latin, Beg	0.50	A-
ECON	110	002		Econ Principles & Problems	3.00	B+
REL A	122	049		The Book of Mormon	2.00	A-
SPAN	105	005		University Spanish 1	4.00	A RPT
SEM HR ERN	5.50		HR GRD	5.50	GPA 3.54	

BYU COURSE WORK

TEACH AREA	CRS NO.	SEC NO.	H	COURSE DESCRIPTION	SEM HRS	GRD
Fall Semester 2009						
HIST	201	015		World Civilization to 1500	3.00	A
SPAN	321	011		3rd Yr Rdg, Gram, Cltr, Comp 1	3.00	A-
ENGL	312	002		Persuasive Writing	3.00	B+
PHY S	100	014		Physical Science	3.00	A
REL C	234	018		LDS Marriage & Family	2.00	A
SEM HR ERN	14.00		HR GRD	14.00	GPA 3.81	
Winter Semester 2010						
PSYCH	111	002		General Psychology	3.00	A-
BIO	100	006		Principles of Biology	3.00	A
GEOG	101	001		Global Environment	3.00	A
REL C	325	003		The Doctrine & Covenants	2.00	A-
SOC	111	001		Introductory Sociology	3.00	A
SEM HR ERN	14.00		HR GRD	14.00	GPA 3.89	
Spring Term 2010						
GEOG	130	001		Intro to Human Geography	3.00	A-
HIST	202	001		World Civilization from 1500	3.00	A
REL A	211	001		The New Testament	2.00	A-
SEM HR ERN	8.00		HR GRD	8.00	GPA 3.81	
Summer Term 2010						
ELANG	223	001		Intro to English Language	3.00	A
HIST	365	001		American South	3.00	A
SEM HR ERN	6.00		HR GRD	6.00	GPA 4.00	
Fall Semester 2010						
HUM	101	002		Introduction to the Humanities	3.00	B+
PHIL	110	003		Introduction to Philosophy	3.00	A-
PL SC	110	002		Amer Government & Politics	3.00	B
PSYCH	321	001		Develpmntl Psych: Adolescence	3.00	B+
REL C	333	001		The Living Prophets	2.00	A-
SEM HR ERN	14.00		HR GRD	14.00	GPA 3.42	
Winter Semester 2011						
CPSE	402	004		Educ Stdnets w/Disablts in ScEd	2.00	A
SC ED	276R	004		Exploration of Tchg-Soc Sci	4.00	A
BUS M	241	002		Marketing Management	3.00	A-
PL SC	150	001		Comparative Governmnt&Politics	3.00	B+
REL C	370	003		Intro to Teaching Seminary	2.00	A
SEM HR ERN	14.00		HR GRD	14.00	GPA 3.81	
Spring Term 2011						
HIST	364	001		Utah	3.00	A-
IP&T	286	001		Instructional Tech in Teaching	1.00	A
TELL	400	001		Foundations in Ed for ELLs	2.00	A

*** Continued on Next Column ***

*** Continued on Page 2 ***



Barry K. Allred, Registrar



Brigham Young University

Provo, Utah 84602

May 14, 2020

Page 2

STUDENT INFORMATION

NAME : Wright, Joseph A
BYU ID : 96-003-7050
BIRTHDATE : Sep 05

BYU COURSE WORK

TEACH AREA	CRS NO.	SEC NO.	H	COURSE DESCRIPTION	SEM HRS	GRD
------------	---------	---------	---	--------------------	---------	-----

BYU COURSE WORK

TEACH AREA	CRS NO.	SEC NO.	H	COURSE DESCRIPTION	SEM HRS	GRD
------------	---------	---------	---	--------------------	---------	-----

Spring Term 2011 (CONT.)
TELL 410 002 Second Language Acquisition 2.00 A
SEM HR ERN 8.00 HR GRD 8.00 GPA 3.89

Summer Term 2011

STDEV 110 003 Effective Study & Learning 2.00 A
TELL 420 001 Assess'g Ling Diverse Students 2.00 A
TELL 450 001 Family, Sch, & Comm Partnerships 2.00 A
SEM HR ERN 6.00 HR GRD 6.00 GPA 4.00

Fall Semester 2011

SPAN 211R 002 Spanish Conversation 3 2.00 A
GEOG 341 001 Political Geography 3.00 A
HIST 477 001 History Teaching Methods 3.00 A-
HIST 478 001 Practicum in Secondary Educ 1.00 P
SPAN 491 002 Senior Proficiency Evaluation 0.00 P
TELL 435 001 Lang Arts & Lit Instr.-Spanish 3.00 A
TELL 478R 001 Pract. in Biling. Educ-Spanish 2.00 A
SEM HR ERN 14.00 HR GRD 13.00 GPA 3.93

Winter Semester 2012

SC ED 476R 011 Student Teaching - Social Sci 12.00 P
TELL 445 001 Content-Area Instr. in Spanish 3.00 A
TELL 478R 001 Pract. in Biling. Educ-Spanish 1.00 A
SEM HR ERN 16.00 HR GRD 4.00 GPA 4.00

Spring Term 2012

PORT 491 001 Senior Proficiency Evaluation 0.00 P
SPAN 491 001 Senior Proficiency Evaluation 0.00 P
TELL 478R 002 Pract. in Biling. Educ-Spanish 1.00 A
SEM HR ERN 1.00 HR GRD 1.00 GPA 4.00

Summer Term 2012

PORT 491 001 Senior Proficiency Evaluation 0.00 P
SPAN 491 001 Senior Proficiency Evaluation 0.00 P
SEM HR ERN 0.00 HR GRD 0.00 GPA 0.00

BYU DEPARTMENTAL EXAMS

PORT 101 20085 First-Year Portuguese 4.00 A
PORT 102 20085 First-Year Portuguese 4.00 A
PORT 201 20085 Third-Semester Portuguese 4.00 A

BYU DEPARTMENTAL EXAMS (CONT.)

PORT 211R	20085	1st Sem Port Conv	2.00	A
PORT 212	20085	2nd Sem Port Conv	2.00	A
SPAN 105	20095	University Spanish 1	4.00	A
SPAN 211R	20095	First-Semester Conversation	2.00	A
SPAN 212R	20095	Second-Semester Conversation	2.00	A
SPAN 106	20095	University Spanish 2	4.00	A
SPAN 206	20095	University Spanish 4	4.00	A
SEM HR ERN	32.00	HR GRD	32.00	GPA 4.00

BYU GPA SUMMARY

BYU HR ERN 167.00 HR GRD 154.00 GPA 3.86

TRANSFER CREDITS ACCEPTED

ADVANCED PLACEMENT

UNITED STATES HISTORY 07 Score = 4
HIST 220 U S Through 1877 3.00 P
HIST 221 U S Since 1877 3.00 P
ENGLISH LITERATURE/COMPOSITION 37 Score = 4
AP 100R AP Credit 3.00 P
ENGL 115 College Writing & Reading 3.00 P
AP HR ERN 12.00 HR GRD 0.00
TRN HR ERN 12.00 HR GRD 0.00

TOT HR ERN 179.00 HR GRD 154.00

***** End of Transcript *****

*** Continued on Next Column ***



Barry K. Allred, Registrar



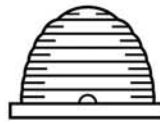

KEY TO THE TRANSCRIPT

1. Grading and Credit Point System Grade Points

Letter Grade	Description	Grade Points per Unit
A	Excellent	4.0
A-		3.7
B+		3.4
B	Good	3.0
B-		2.7
C+		2.4
C	Satisfactory	2.0
C-		1.7
D+		1.4
D	Minimum Passing	1.0
D-		0.7
E	Failure	0.0
W	Official Withdrawal	*
WE	Withdrawal Failing	0.0
UW	Unofficial Withdrawal	0.0
I	Incomplete	*
IE	Delinquent Incomplete	0.0
T	Course Work in Progress	*
P	Pass	*
NG	Not Graded	*
NS	Grade Not Submitted	*
V	Audit	*
WV	Class Waived	*

*Not calculated in GPA

Numeric Grades	Description	Numeric Grades
80-90	Superior	3.7 - 4.0
75-79	Excellent	3.4 - 3.6
71-74	High Pass	3.0 - 3.3
66-70	Pass	2.7 - 2.9
59-65	Low Pass	2.2 - 2.6
50-58	Failing	1.6 - 2.1

NOTE: Grade point average is calculated separately for letter and numeric grades.

2. RPT by a class

Indicates the class was repeated in a subsequent semester/term and that the class was taken out of the GPA calculation.

3. Credit Hours

All credit hours on the BYU transcript are computed in semester hours. All transfer or BYU courses taken on the quarter system are converted to semester hours. A semester hour represents one recitation each week for a period of 16 weeks (or its equivalent).

4. Earned vs. Graded Credits

Earned credits = credits that count toward graduation

Graded credits = credits for which grades are calculated into the GPA

5. Course Numbering System

Years	Preparatory & Remedial	Lower Div.	Upper Div.	Grad/Adv Undergrad.	Grad.
Prior to 1948/49		1 - 49	50 - 99		100+
1948/49 to Summer 1957		1 - 99	100 - 199		200+
1957/58 to Present	1 - 99	100 - 299	300 - 499	500 - 599	600+

6. Class Standing

Students are classified on the basis of hours completed. The classification is as follows:

Credit Hours Earned	Classification
1 - 29.9	Freshman
30.0 - 59.9	Sophomore
60.0 - 89.9	Junior
90 and over	Senior

7. Honors courses, indicated with an "H", are smaller, intensive classes focusing on writing and discussion taught by some of the university's finest faculty. Most of these courses fulfill university core requirements.

8. Approximate Semester Start and End Dates

Semester/Term	Date
Winter	Jan - Apr
Spring	Apr - Jun
Summer	Jun - Aug
Fall	Sept - Dec

9. For enrollment policies refer to <http://catalog.byu.edu>.

10. Transfer Credit

The name of transfer institutions the student has attended are noted on the BYU transcript. A summary line indicates the number of credit hours accepted from each institution. Transfer classes, grades, and GPA are not listed.

11. Accreditation

BYU is accredited by the Northwest Commission on Colleges and Universities. This accreditation covers all programs and courses offered by Brigham Young University. See BYU General Catalog for a list of other specialized accreditations.

12. Confidentiality of Records

This transcript must not be released to a third party without written authorization of the student. This is in accordance with the Family Educational Rights and Privacy Act of 1974. Alteration of this transcript may be a criminal offense.